Office of Planning & Capital Programming
Revised 9/18/2015
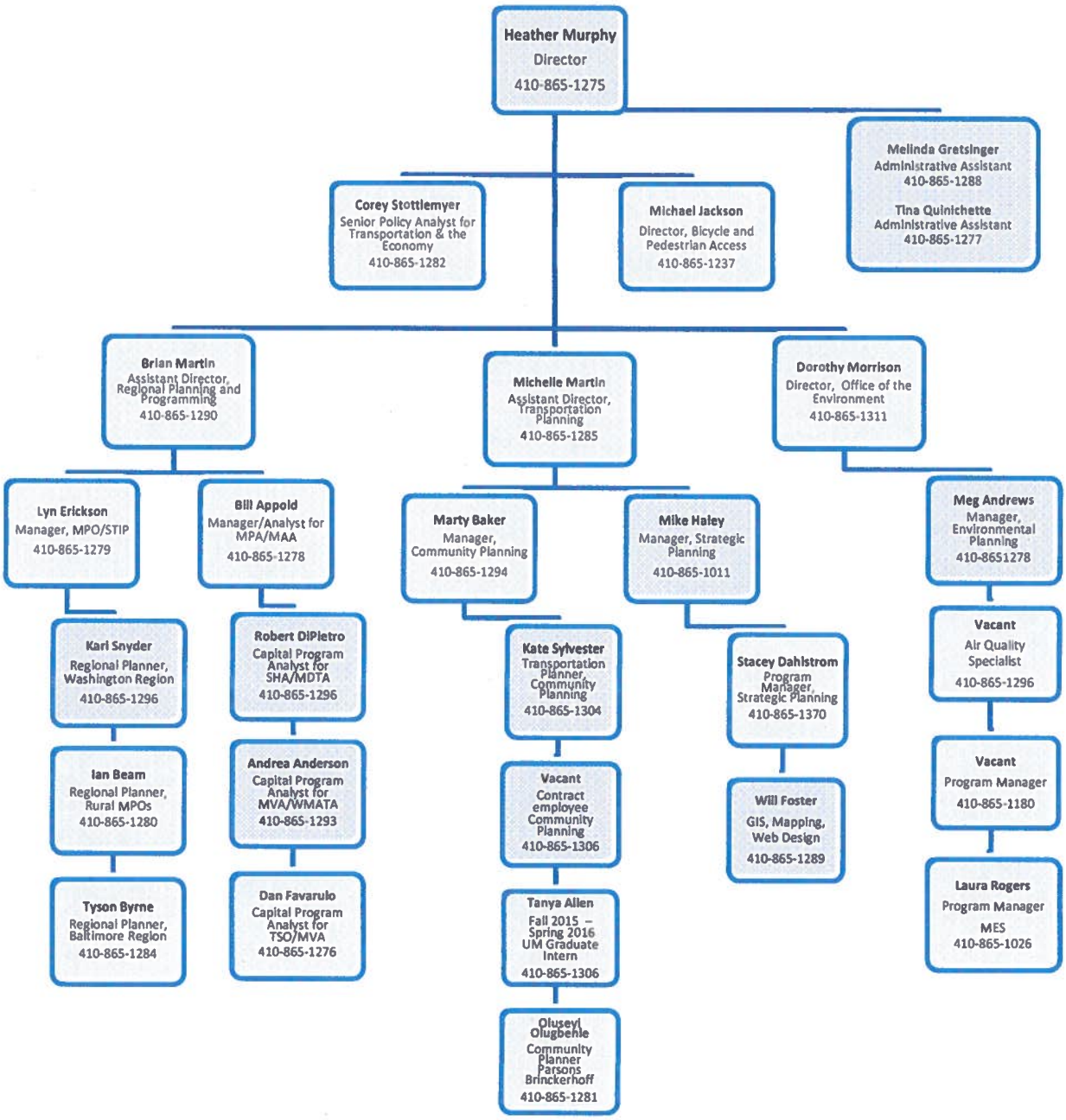
Approved: _____